

Accoloy Plate Hooks are designed for the most popular chain sizes - 9/32", 3/8", 1/2", 5/8" and 7/8". They are proof tested to the same values as the corresponding chain - therefore, the same working load limit applies. Fabricated from alloy steel, Plate Hooks can be furnished on Registered Slings as well as with various chain assemblies. Accoloy Plate Hooks are intended for use in handling plates, flats and structurals.

Chain Size		Dimensions (Inches)							Lbs. Per Each	WLL (Lbs.)
Inches	MM	L	M	N	O	P	T	U		
9/32	7	2	2.000	1.500	0.813	0.875	0.750	2.000	2.4	3,500
3/8	10	2.625	3.000	1.875	1.063	1.125	0.750	2.250	4.6	7,100
1/2	13	3.500	4.000	2.500	1.375	1.500	1.000	3.000	10.6	12,000
5/8	16	4.375	5.000	3.125	1.750	1.875	1.250	3.750	20.7	18,100
3/4	20	5.188	6.000	3.750	2.125	2.500	1.500	4.500	36.7	28,300
7/8	22	6.000	7.000	4.500	2.438	2.625	1.750	5.250	52.6	34,200

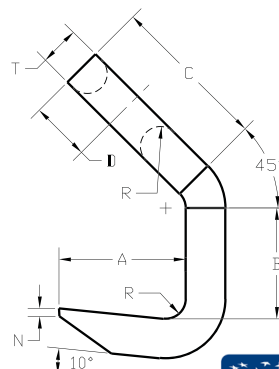
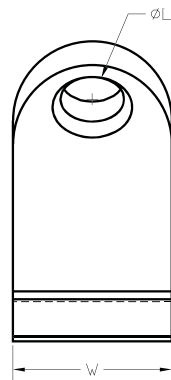
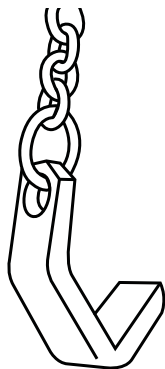

## Standard Plate Hook

Chain Size		Dimensions (Inches)										Lbs. Per Each	WLL (Lbs.)
Inches	MM	A	B	C	D	L	M	N	T	W	R		
9/32	7	2.000	1.750	2.500	0.930	1.000	3.680	0.120	0.630	2.500	0.310	2.8	4,200
3/8	10	2.625	3.000	4.310	1.180	1.120	6.380	0.180	0.750	2.750	0.380	5.7	7,400
1/2	13	3.500	4.000	4.380	1.500	1.500	7.370	0.250	1.000	3.500	0.500	13.0	13,000
5/8	16	4.375	5.000	5.430	1.870	1.880	9.250	0.310	1.250	5.000	0.630	26.5	20,400
3/4	20	5.188	6.000	6.500	2.380	2.250	10.880	0.380	1.500	5.750	0.750	42.0	30,000
7/8	22	6.000	7.000	7.630	2.500	2.630	13.680	0.430	1.750	6.000	1.000	65.0	40,000



Industrial Rigging & Supply